



2021 LAKESIDE

NEW RENOVATIONS COMPLETED



2021LAKESIDE.COM | 2021 LAKESIDE BLVD, RICHARDSON, TX 75082

- Adjacent to Central Expressway (US 75)
- Top of Building Signage Available
- Walking Distance to Richardson's abundant restaurants and services at Shops at Eastside
- Excellent Access to George Bush Turnpike (SH 190) and I-635
- Adjacent to Hyatt Regency North Dallas and walking distance to multiple hotels
- Less than 1 mile to DART Galatyn Park Station and Eisemann Performing Arts Center
- 2 miles to CityLine Retail
- 18 miles to Dallas Love Field Airport
- 29 miles to DFW Airport



For leasing information: **214.220.0600**

JEFF WOOD
jwood@pelotoncre.com

LAUREN PERRY
lperry@pelotoncre.com



2021 LAKESIDE



2020 LAKESIDE BLVD, RICHARDSON, TX 75082 | 2021LAKESIDE.COM

BUILDING FACTS:

- SIZE:** 59,256 SF / 4 STORIES
- MAX CONTIG. SF:** 59,256 RSF
- DIVISIBLE TO:** 14,102 RSF
- PARKING RATIO:** UP TO 6/1,000
- BUILT:** 1991, CLASS A
- RECENTLY RENOVATED:** 2016
- SIGNAGE:** TOP OF BUILDING
- PROMINENT LOCATION**

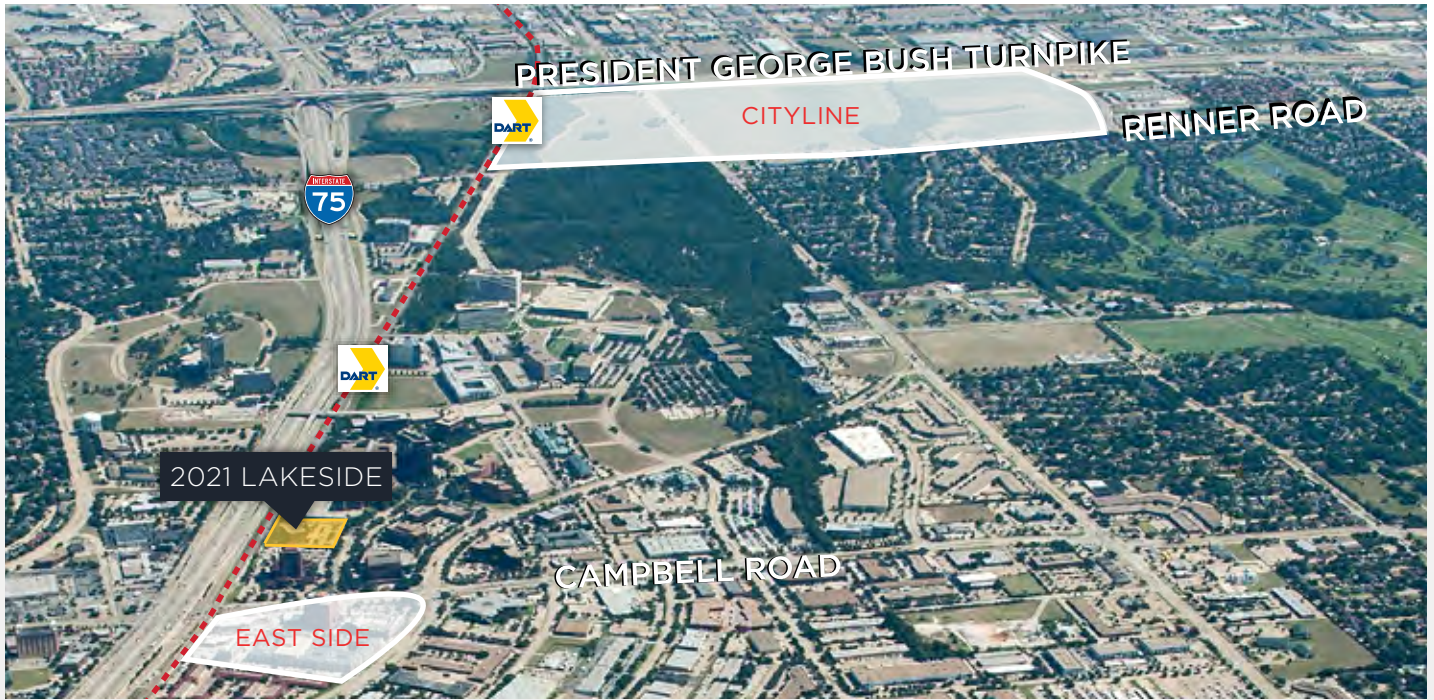

The information regarding the Project and the Premises that is contained in these materials has been provided to Peloton Real Estate Partners LLC ("Broker") by the Owner of the Project or other parties hired by or affiliated with the Owner. To the best of Broker's knowledge and belief, the information contained herein is accurate. However, neither Broker nor any of its agents, employees or contractors makes, nor will they make, any representations, warranties or promises regarding the accuracy of such information.



For leasing information: **214.220.0600**

JEFF WOOD
jwood@pelotoncre.com

LAUREN PERRY
lperry@pelotoncre.com